



GOBIERNO  
DE ESPAÑA

MINISTERIO  
DE SANIDAD

# Citizen participation in local health and environmental equity in Utrecht

**U=23**

PRESIDENCIA ESPAÑOLA  
CONSEJO DE LA UNIÓN EUROPEA





GOBIERNO  
DE ESPAÑA

MINISTERIO  
DE SANIDAD

U  
23



	2019	2040
 Inwoners	352.940	455.000
 Woningvoorraad	153.845	+ 60.000
 Banen	261.165	+ 70.000



GOBIERNO  
DE ESPAÑA

MINISTERIO  
DE SANIDAD



## The 10-minute city

City residents can find everything they require within a 10-minute walk or by bike

### Crucial factors

- proximity
- diversity
- density



# Monitor health inequalities

## Underlying causes

- Inequalities in:
  - health and health behaviour
  - health care
  - income and social welfare
  - education, skills and health literacy
  - employment and working conditions
  - physical environment
  - safety
  - social environment

## Specific groups

- Inequalities between:
  - men and women
  - age groups
  - educational levels
  - migration backgrounds
  - (not) being able to make ends meet
  - neighbourhoods



in collaboration with WHO Health  
Equity Status Report (WHO Venice)



- Health
- Personal factors
- Living conditions
- Socio-economic position
- Socio-economic and political context

## Utrecht Health Model

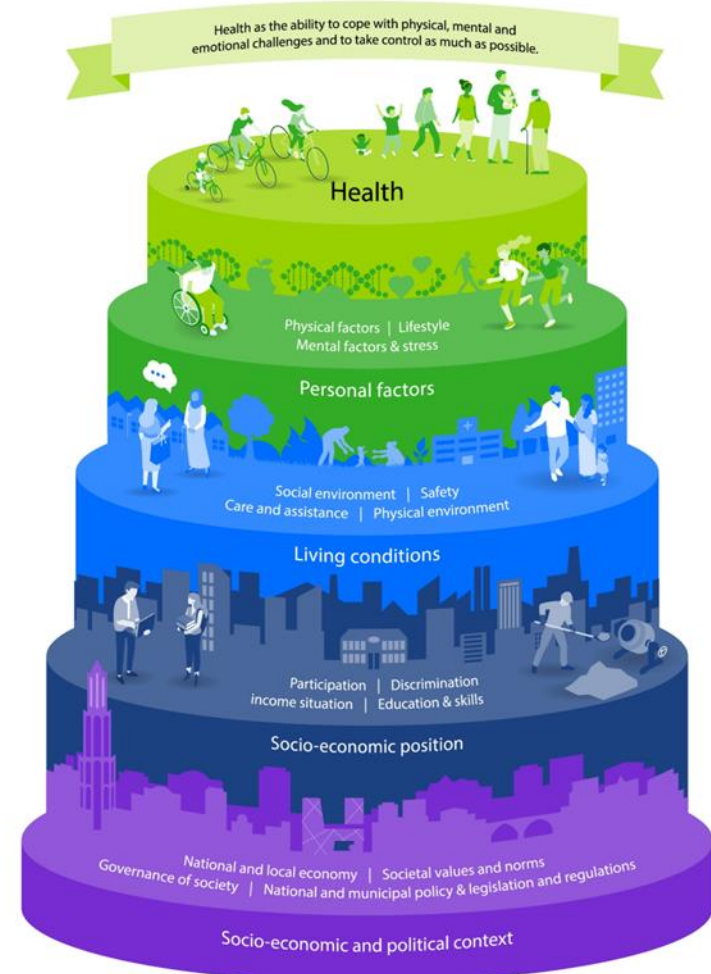





# Vital and social new neighbourhoods

## Why this new approach?

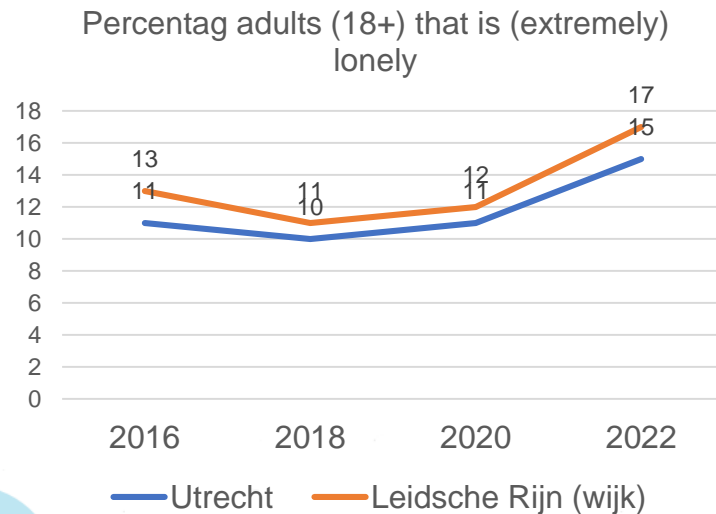

## Idea:

-Temporarily (2-3 years) of intensive involvement in order to initiate social contacts and citizen engagement and initiatives

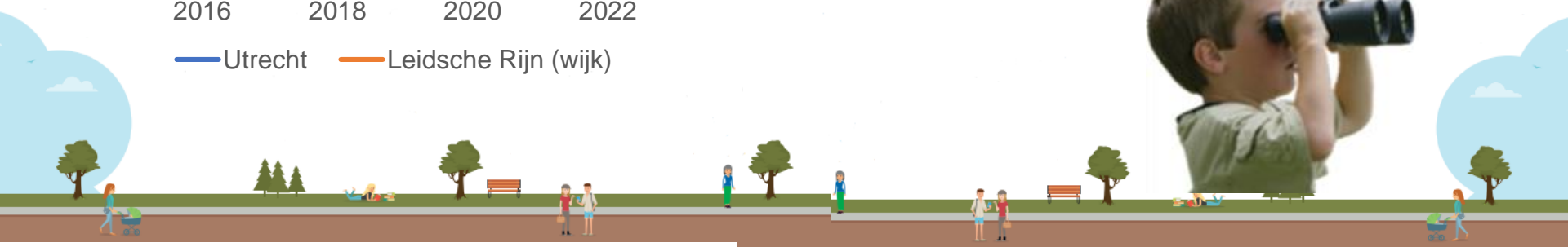

## Principles of cooperation

- Resident-centered
- Looking beyond our own organizational interests
- Building on what we are already doing

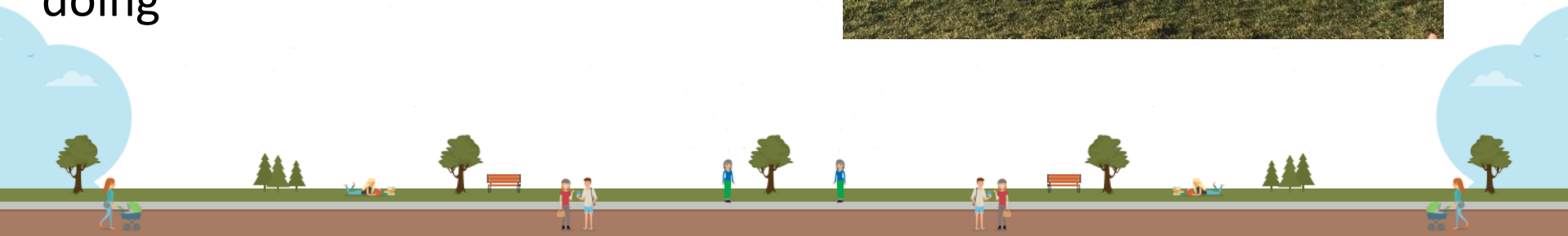



GOBIERNO  
DE ESPAÑA

MINISTERIO  
DE SANIDAD

U  
23

# Leeuwesteyn

- 1100 rental and owner-occupied houses
- 30 % social housing

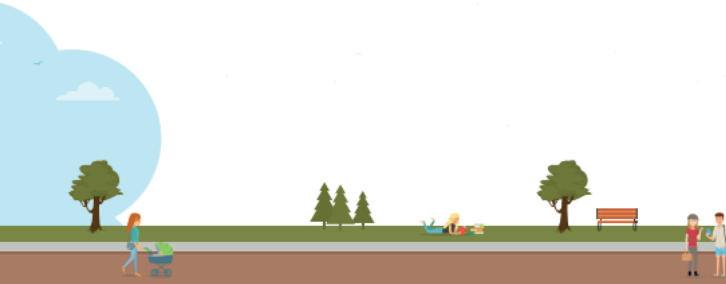





GOBIERNO  
DE ESPAÑA

MINISTERIO  
DE SANIDAD

U  
23

# Getting to know the residents



Picknicktafels in het  
Willem Alexanderpark

vrijdagmiddag 28 mei	14.30-16.30
maandag 31 mei	19.00 20.30
vrijdagmiddag 4 juni	14.30 - 16.30



Kun je niet naar ons toe komen? Dan komen wij  
met onze bakfiets naar jou.  
Mail ons op [bhogeweide@DOCK.nl](mailto:bhogeweide@DOCK.nl)



Liever online? dat kan ook  
op dinsdag 1 juni 19.00 - 20.30  
Mail ons op [bhogeweide@DOCK.nl](mailto:bhogeweide@DOCK.nl)

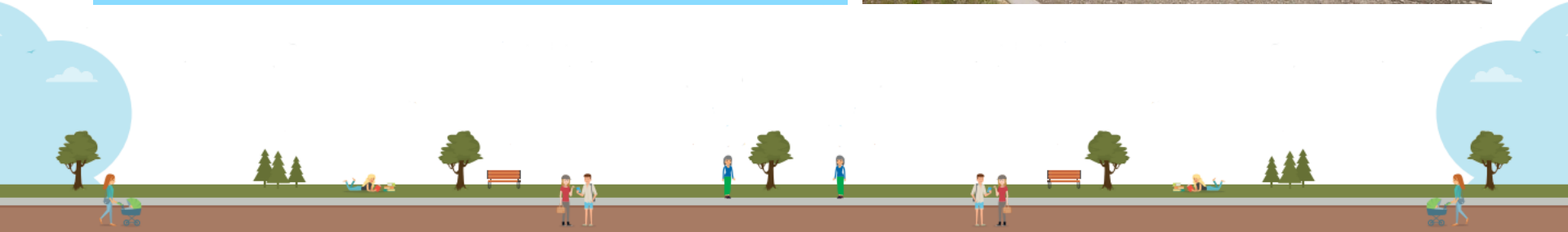



GOBIERNO DE ESPAÑA

MINISTERIO DE SANIDAD



# Various projects



Sports activities



Cultural activities



Festivals





# Various projects



Social mapping



Bee hive

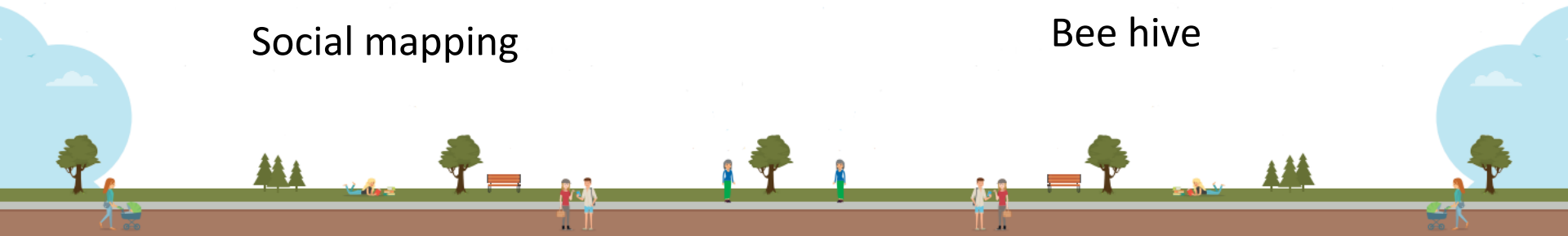





GOBIERNO  
DE ESPAÑA

MINISTERIO  
DE SANIDAD



# The community gets started!



Various sports groups



Clean up activities



Neighbourhood  
gatherings







GOBIERNO  
DE ESPAÑA

MINISTERIO  
DE SANIDAD

U  
23

# Lessons learned

Social and vital design neighborhoods  
-> spatial perspective

Social dynamics new construction  
neighborhood  
-> resident perspective

Working in new (built) neighborhoods  
-> organizational perspective





GOBIERNO  
DE ESPAÑA

MINISTERIO  
DE SANIDAD

U  
23

# Spatial perspective

*The more socially organized the neighborhood is, the more natural interaction between residents will take place.*

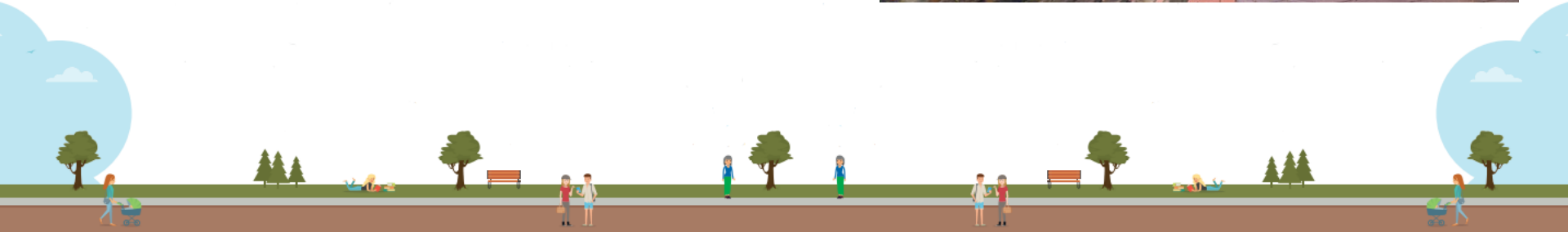

# Spatial perspective

*Spatial design always has social repercussions*

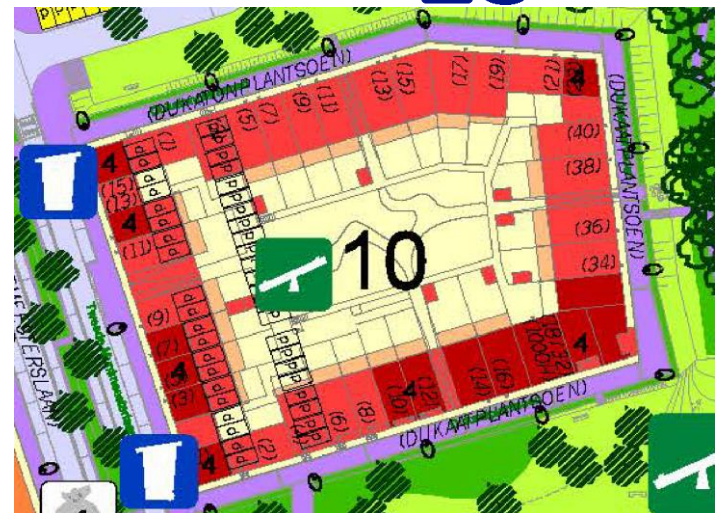





GOBIERNO  
DE ESPAÑA

MINISTERIO  
DE SANIDAD

U  
E  
23

# Designing public space for social interaction







GOBIERNO  
DE ESPAÑA

MINISTERIO  
DE SANIDAD



# Spatial perspective

*Combine spatial interventions with social programming*

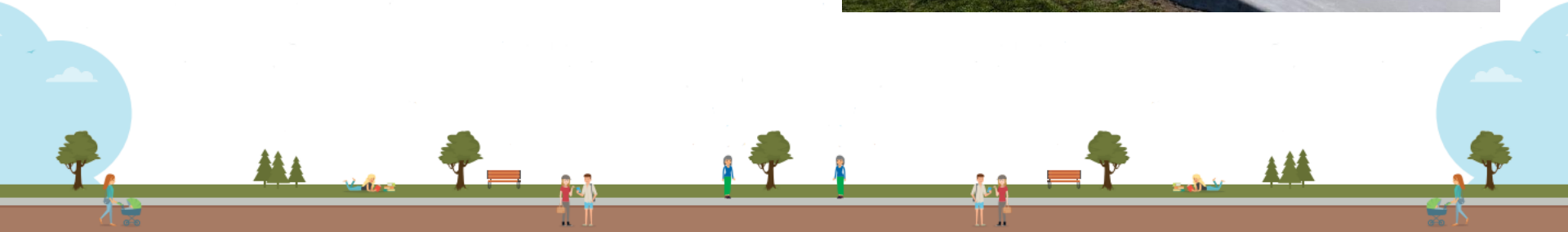

# Creating an identity for the neighbourhood





GOBIERNO  
DE ESPAÑA

MINISTERIO  
DE SANIDAD

U  
23

# Identity

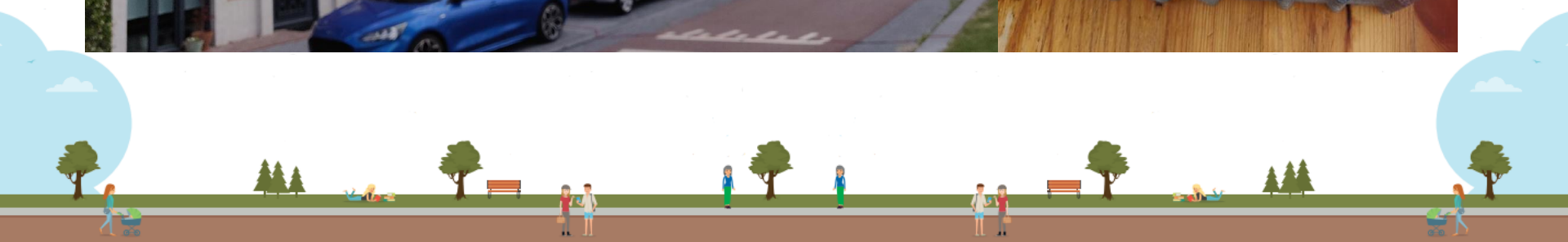





GOBIERNO  
DE ESPAÑA

MINISTERIO  
DE SANIDAD



# Residents' perspective

*An opportunity to jointly define the culture*

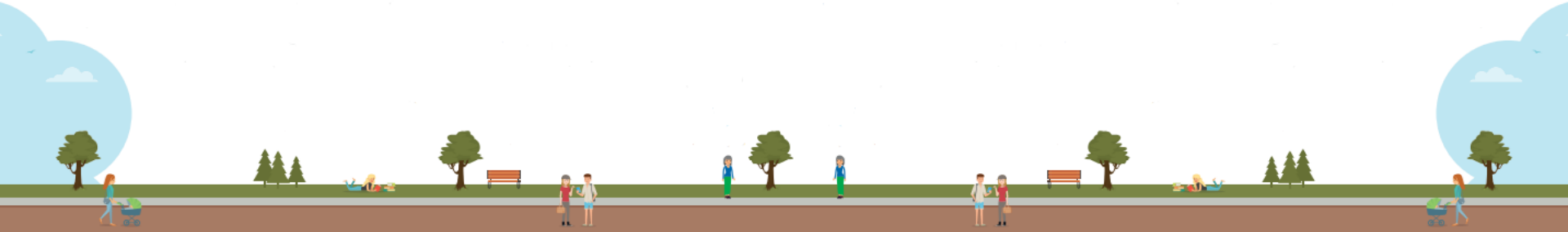





GOBIERNO  
DE ESPAÑA

MINISTERIO  
DE SANIDAD

U  
23

# Residents' perspective

*In a new neighborhood, it is sometimes harder to ask for help*

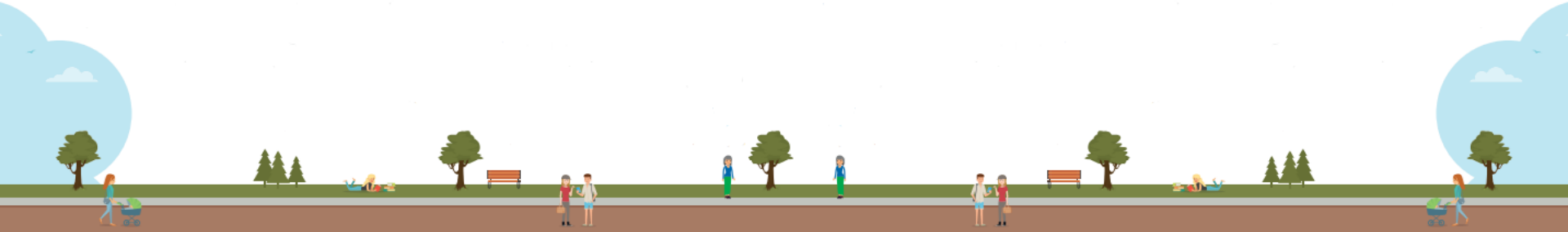



GOBIERNO  
DE ESPAÑA

MINISTERIO  
DE SANIDAD

U  
23

# Organisation perspective

*Working in a new neighborhood really requires something more and different than working in an existing neighborhood.*

*Collaborate with social entrepreneurs and organisations*

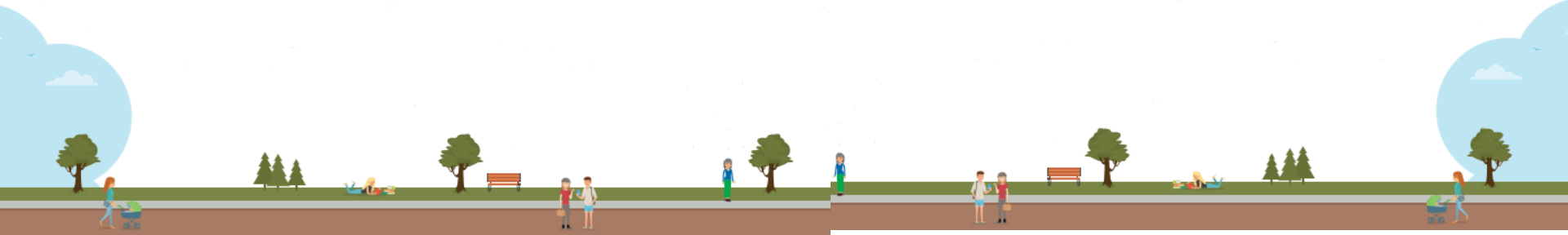



GOBIERNO  
DE ESPAÑA

MINISTERIO  
DE SANIDAD

U  
23

# Organisation perspective

*Build relationships first before directing questions to appropriate organizations. Everyone is a point of contact in the early stages. Listen to what is going on and build trust with residents*

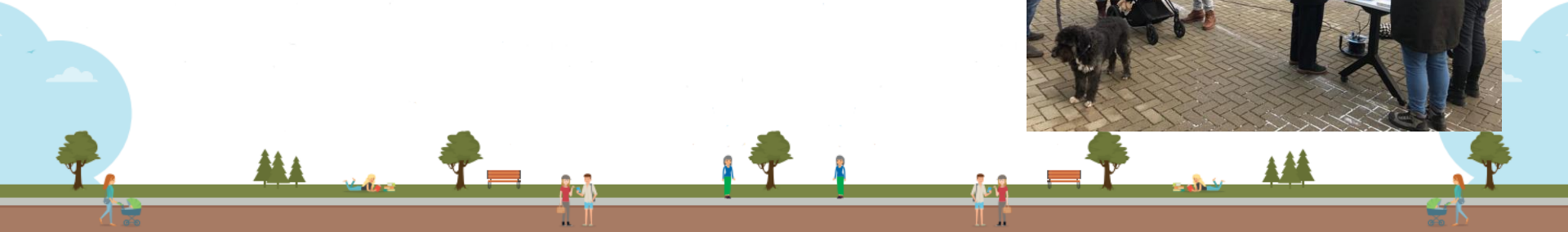



GOBIERNO  
DE ESPAÑA

MINISTERIO  
DE SANIDAD



# Organisation perspective

*‘Commit to initiatives. Tap into where the energy is’*

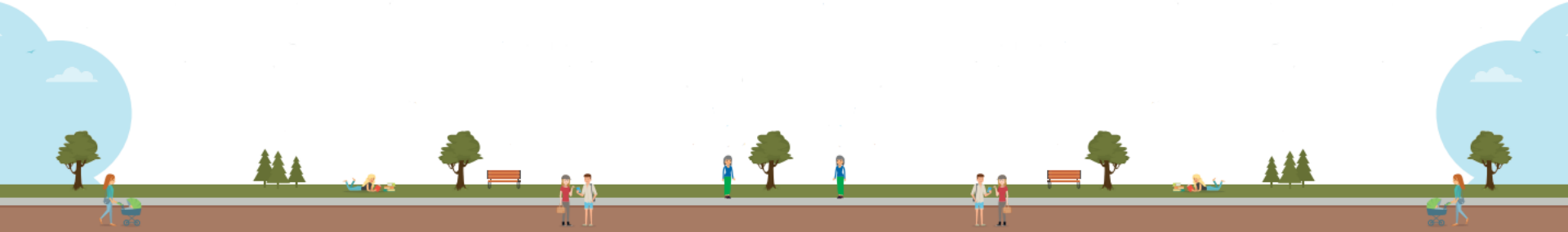





# Conclusions

## It works!

- Governments/organizations can work with residents to boost social cohesion.
- Preventive/positive effects:
  - Solitude
  - Health
  - Safety
  - Conflict
- There is enough initiative power in a newly built neighborhood.
- Above all, just do it!





**Contact:**

Miriam Weber

[m.weber@utrecht.nl](mailto:m.weber@utrecht.nl)



GOBIERNO  
DE ESPAÑA

MINISTERIO  
DE SANIDAD



PRESIDENCIA ESPAÑOLA  
CONSEJO DE LA UNIÓN EUROPEA

*Ministerio de Sanidad*